

# *Vintage Auto Appraisal*

631-346-7014

and

717-516-1560



*What's It  
Worth?*

*Carlisle PA & Long Island NY*  
*[www.vintageautoappraisal.com](http://www.vintageautoappraisal.com)*



**1986 Mazda RX7 Two Door Coupe**  
**Appraised for: Darwin Aurand**  
**On: December 20th, 2023**

Visit Our Website: [www.vintageautoappraisal.com](http://www.vintageautoappraisal.com)

# Vintage Auto Appraisal

631-346-7014

and

717-516-1560



What's It Worth?

Carlisle PA & Long Island NY  
www.vintageautoappraisal.com

Darwin Aurand  
970 Bower Road  
Shermans Dale, Pa 17090

Date: 12/20/2023

Email: [aurandmuseum@comcast.net](mailto:aurandmuseum@comcast.net)

Subject: 1986 Mazda RX7 Two Door Coupe

Darwin Aurand:

Enclosed please find your appraisal report of the subject vehicle a **1986 Mazda RX7 Two Door Coupe**. The Vin# for the subject vehicle is **JM1FC3316G0106003**. The subject vehicle was appraised by **Vintage Auto Appraisal** Owner & Master Appraiser Johnny Baumann on 12/20/2023 as per your request. The inspection & appraisal was performed to determine "Fair Market Value". Fair Market Value is determined from auction and private sales of similar vehicles. The **Vintage Auto Appraisal** scoring system is as follows...

A=Superb/Mint-Show quality or trailered vehicle. No wear. As new. Not driven  
B=Excellent-Quality restoration or original. Minimal wear. Limited driver  
C=Very Good-Some wear or older restoration. Very good original. Street driven.  
D=Good-Original showing proper wear for age. Amateur restoration.  
E=Below-Average-More than allowable wear for age or miles. Rust or dents.  
F=Poor-Parts or donor car. Frame or floor rust. Incomplete vehicle.

Body/Paint:	Engine & Frame:	Interior:	Options: Y or N	
Top: B	Painted: N = B	Seats: B	P/S: Y	Leather: N
Drivers: B	Engine: B	Panels: B	P/B: Y	NAV: N
Pass: B	Tires: B	Dash: B	P/L: Y	Air Bag: N
Front: B	Wheels: B	Glass: B	P/Seat: N	Sunroof: N
Rear: B	Lights: b	Gauges: B	4x4: N	Rear A/C: N
Trim: B	Rust: N	Carpet: B	CD: Y = New	Note: Original owner car with docs and service history. New in dash CD unit
Chrome: B	Suspsn: B	Orig?: Y	DVD: N	Note: High quality repaint in 2008 to orig color
Bondo or Body Work: N	Exhaust: B		Mileage 105,531	Note: Only 105K miles. Aprox 2800 miles per year
Note: Excellent original owner 1986 RX7			Correct? Y	Subject Vehicle Is In <b>"B"</b> Condition

# Vintage Auto Appraisal

631-346-7014  
and  
717-516-1560



Carlisle PA & Long Island NY  
[www.vintageautoappraisal.com](http://www.vintageautoappraisal.com)

Based on our research. Fair market value for this **1986 Mazda RX7 Two Door Coupe** with Vin# **JM1FC3316G0106003** is **\$22,750**. This was based on the vehicle condition and fair market value of other vehicles sold in similar condition and options.

**Appraised Value \$22,750**

Vin# Info For: JM1FC3316G0106003	
MFG Country: J	= Japan for worldwide export
M1: M1	= Mazda passenger car
Series: FC	= Mazda RX7
Body: 33	= Two Door Coupe
Engine: 1	= 1308CC Rotary non-turbo
Check digit: 6	= Not used
Year: G	= 1986
Plant: 0	= Hiroshima Japan
Serial#: 106003	= Matches Vin # Tag and PA Registration

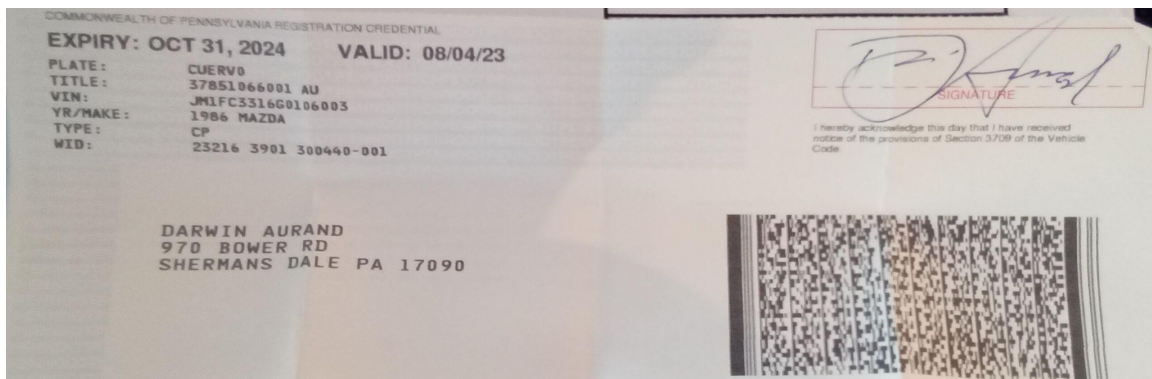
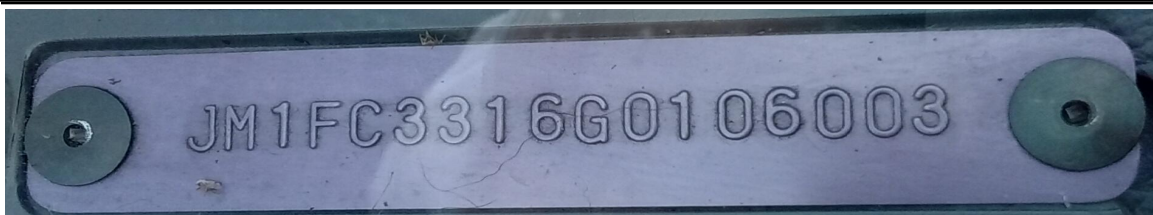

**NOTE: Appraisals and Fees reflect the agreed upon fee for the appraisal inspection and report. Additional fees will be incurred for appraisal updates, contact with legal counsel, special paperwork or forms.**

See Below For Your Vintage Auto Appraisal “Photo Gallery”



























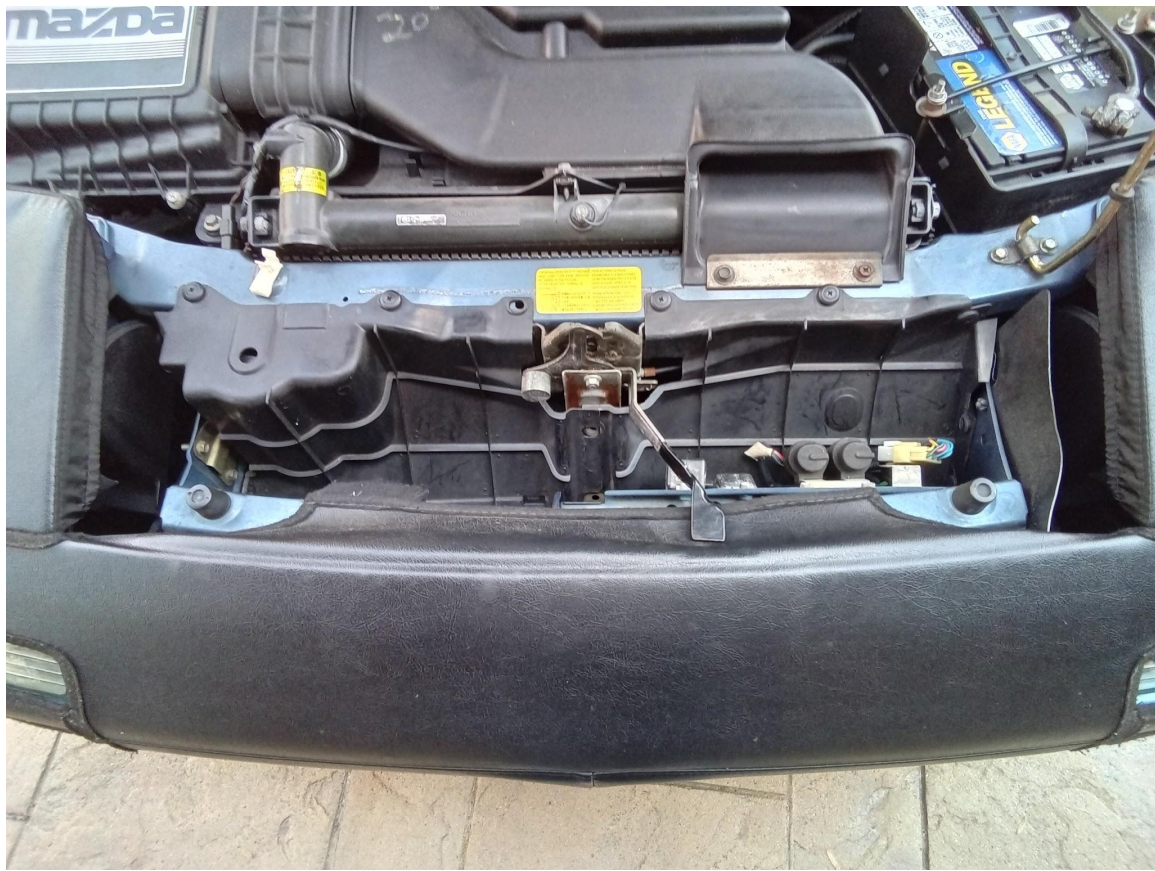



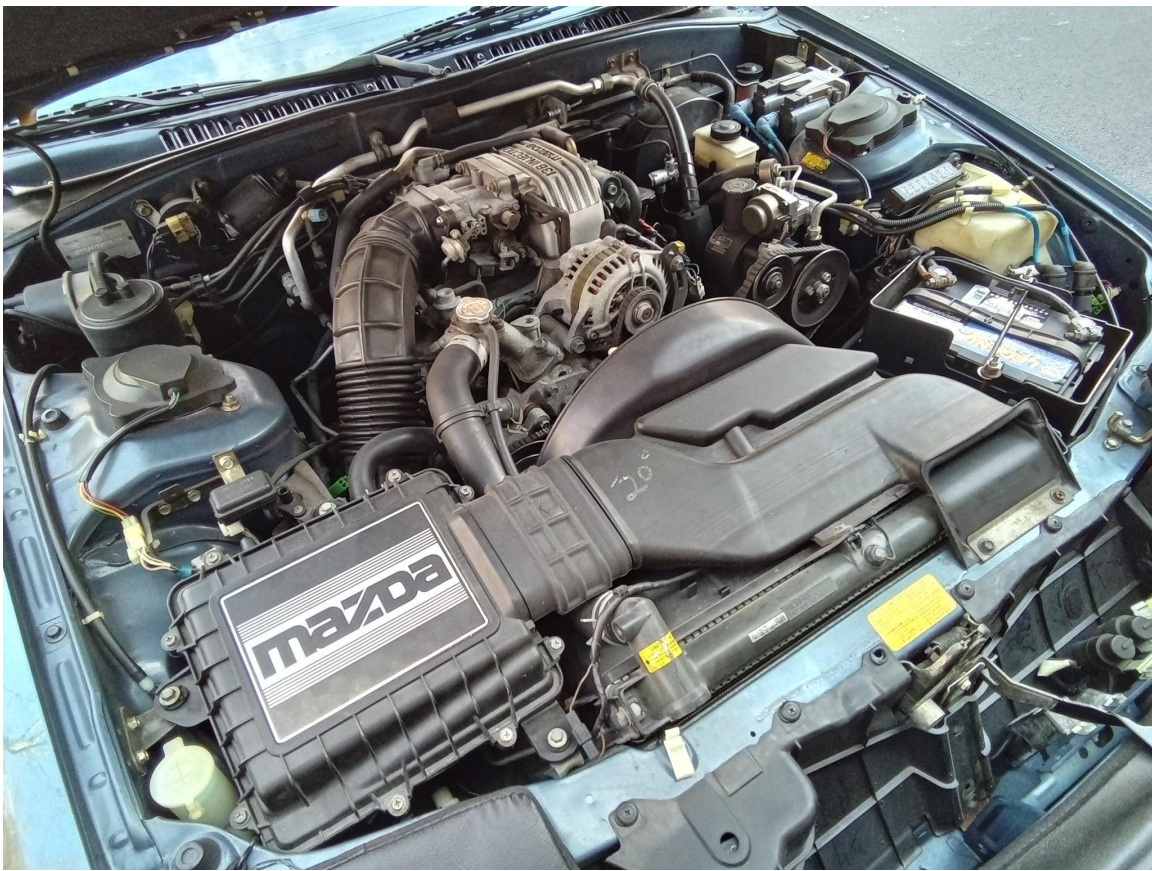

# About Vintage Auto Appraisal



**Welcome to Vintage Auto Appraisal. My name is Johnny Baumann and I'm the owner and Master Appraiser for Vintage Auto Appraisal. I have been an avid car crazed nut since age 13. I had my first car crush when my Dad's friend pulled into our driveway with a shiny new Java Green 1974 Triumph TR6. From that moment on I was hooked. I purchased my first classic car at age 15, a 1948 Chevrolet Fleetmaster Convertible. Since then I have owned, sold, suffered and romanced over 160 cars, and I haven't looked back. I always tell people it's not the cars or trucks it's the stories and people behind them. I love all kinds of cars, but I lean more towards classics from the 30's and 40's, Triumphs, Old Crusty VW's and Benz's. However, I enjoy all kinds of vehicles of various years. I have spent 42 years in the Auto Parts Industry but also spent 25 plus years as a classic car appraiser in Port Jefferson Long Island, New York, Nationwide and in Carlisle Pa. (home of the famous Carlisle Fairgrounds) where we are a long time vendor.**

## Vintage Auto Appraisal

631-346-7014

and

717-516-1560



What's It Worth?

**During my time as an appraiser I traveled across the U.S. appraising wonderful cars and meeting incredible people. I spent time working as one of the Head Appraisers on the "Harold Le May" collection, one of the world's largest collections with 3,100 plus classic vehicles. In addition I have also worked on the Lincoln Highway 75th anniversary tour and had the honor to do the first leg across the U.S. as well as going to 100's of collectible car auctions. On the weekends you can find me working an Ole Rusty VW Bug, Triumph, 1930's-1940's Junk or some other Relic**

**Through it all I still say "It's always about the people and the stories along the way". So the main purpose of Vintage Auto Appraisal is to supply you with a high quality appraisal at the best price. We understand at Vintage Auto Appraisal that you need appraisal work for many reasons. We also understand that our old relics in most cases are a labor of love. Almost every vintage vehicle has a story to tell and we want to hear that story. At Vintage Auto Appraisal we always say it's "About great old cars, the people and the stories along life's highway". You are invited to contact Vintage Auto Appraisal anytime for your vehicle value and appraisal questions and needs... Thank you from Johnny B**

*"We Drive Our Cars Because They Make Us Free" ...David E Davis*

**Background, certifications and qualifications for Johnny Baumann and Vintage Auto Appraisal**

..Over 42 years experience in the auto parts and service industry. Specialist in European vehicles and Weber Carburetors. Expert in automotive parts and operating systems.

..ASE-Automotive Service Excellence certified in automotive parts and operating systems. New York State ID#KS7JVOQM5BAUM

..New York Appraisal Certification# 126561006. Renewed 04/05/2021, valid till 04/05/2025

..Pennsylvania Appraisers Assc # 108022BAUM

..Owned, romanced, suffered and restored over 175 collectible vehicles

..Expert in antique and classic vehicle history

..Member AACA-Antique Automobile Club of America

..Member Long Island Triumph Association

..Member National Packard Club

..Member Mercedes Benz Club of America

..Member Lincoln Highway Association

..Former Certified agent for AAG-Auto Appraisal Group as vehicle value expert and vehicle appraiser

..Former Co-Head agent and information gatherer for the world famous Harold Le May estate. Featuring over 3100 collectible vehicles

..Former Co-Head agent and information gatherer for The Lane Auto Museum collection

..Proved Data and Value information for Carlisle Events Giveaway cars 1998-2005

..Carlisle Events and Car Show vendor and sponsor since 1988

..Logged over 1500 hours in gathering Diminished Value data at nationwide vehicle auctions. This data used in class action lawsuits against major insurance companies

..Co-chaired over many value seminars at nationwide events such as Carlisle Events, Barrett Jackson auctions and AACA national conference

..Creator and author of Vintage Auto Appraisal Magazine with over 2400 readers per month

**Other experience and references available upon request**

